IDELUM

le Zoom sur

inVision by O/M

Système exclusif d'optique
double focale sans éblouissement

inVision
by O/M

Système modulaire sans éblouissement
Source invisible et lumière abondante

Développement O/M et Bartenbach GmbH

Lentille double focale de dernière génération

Compact, efficace, confortable, inVision est le système d'éclairage pour les applications où la source doit rester invisible

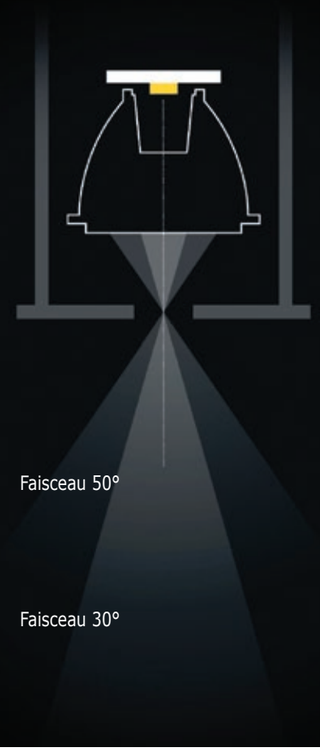

IP 20 LED F CE

Profil aluminium, finition mat, blanc ou noir

Equipement module LED
Driver électronique
50000h/L80/B10
IRC > 80 - SDCM < 3

Sur demande :
- Version 2700°K (IRC > 90) ou 4000°K (IRC > 80)
- Version Tunable White 2700°K - 4000°K
- Version DALI, sauf 31mm

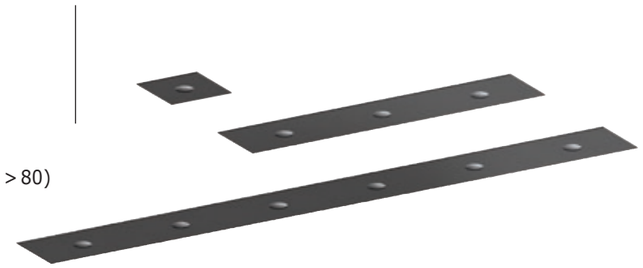

UGR < 10 sur Faisceau 30°

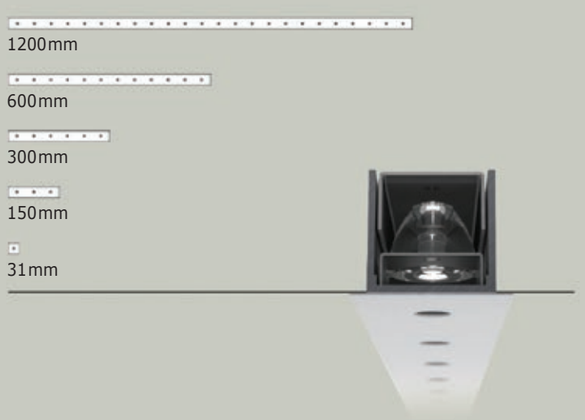

Code article	Faisceau	Puissance	Teinte LED	Flux utile (lm)	L	Tarif € HT
O/M 45124.xx	30°	1w	3000°K	70	31mm	NC
O/M 45126.xx		3w		210	150mm	NC
O/M 45128.xx		6w		420	300mm	NC
O/M 45130.xx		12w		850	600mm	NC
O/M 45132.xx		24w		1700	1200mm	NC
O/M 45125.xx	50°	1w		80	31mm	NC
O/M 45127.xx		3w		375	150mm	NC
O/M 45129.xx		6w		460	300mm	NC
O/M 45131.xx		12w		920	600mm	NC
O/M 45133.xx		24w		1850	1200mm	NC

xx = **01** (Blanc) ou **02** (Noir)

IDELUM

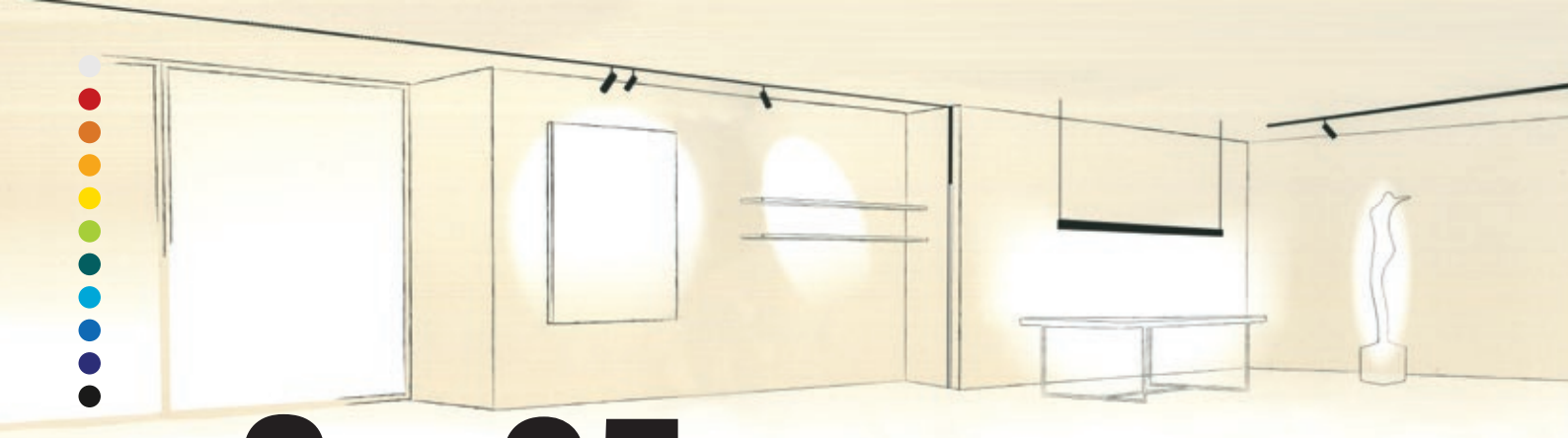

Sys35 by O/M

Système architecturale linéaire
Encastré, apparent ou suspendu

Configurations sur mesure, choix de modules,
- InVision 600/1200mm
- Mini Spot ONIT 4,7w / 200mm
- Diffusant opale ≥ 838mm
- Couvercle 300/600mm

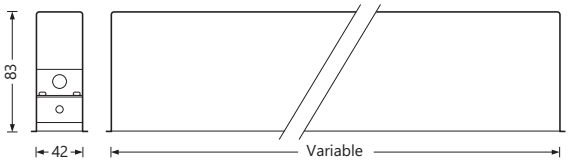

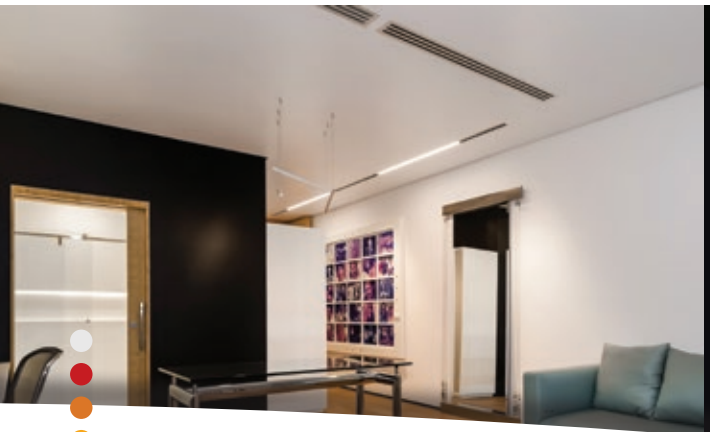

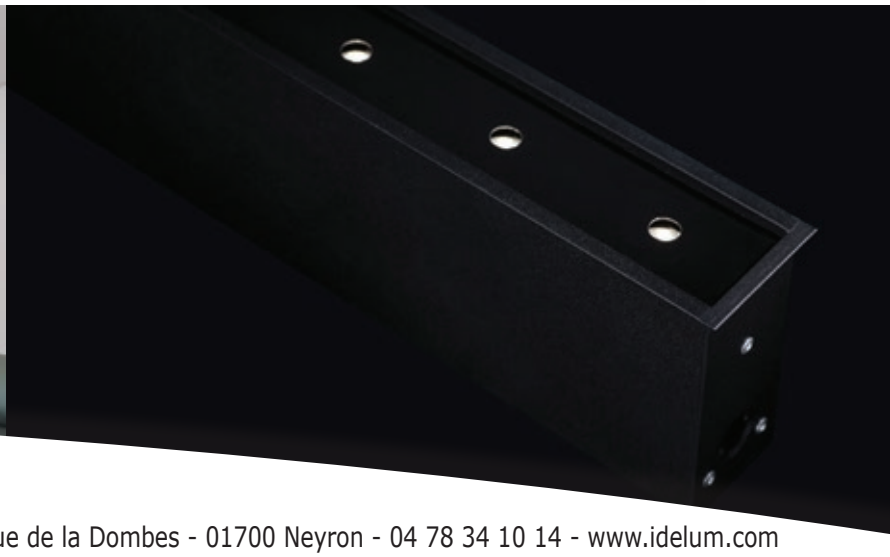

IDELUM ZA Porte du Grand Lyon - 3 rue de la Dombes - 01700 Neyron - 04 78 34 10 14 - www.idelum.com